١٤١٤

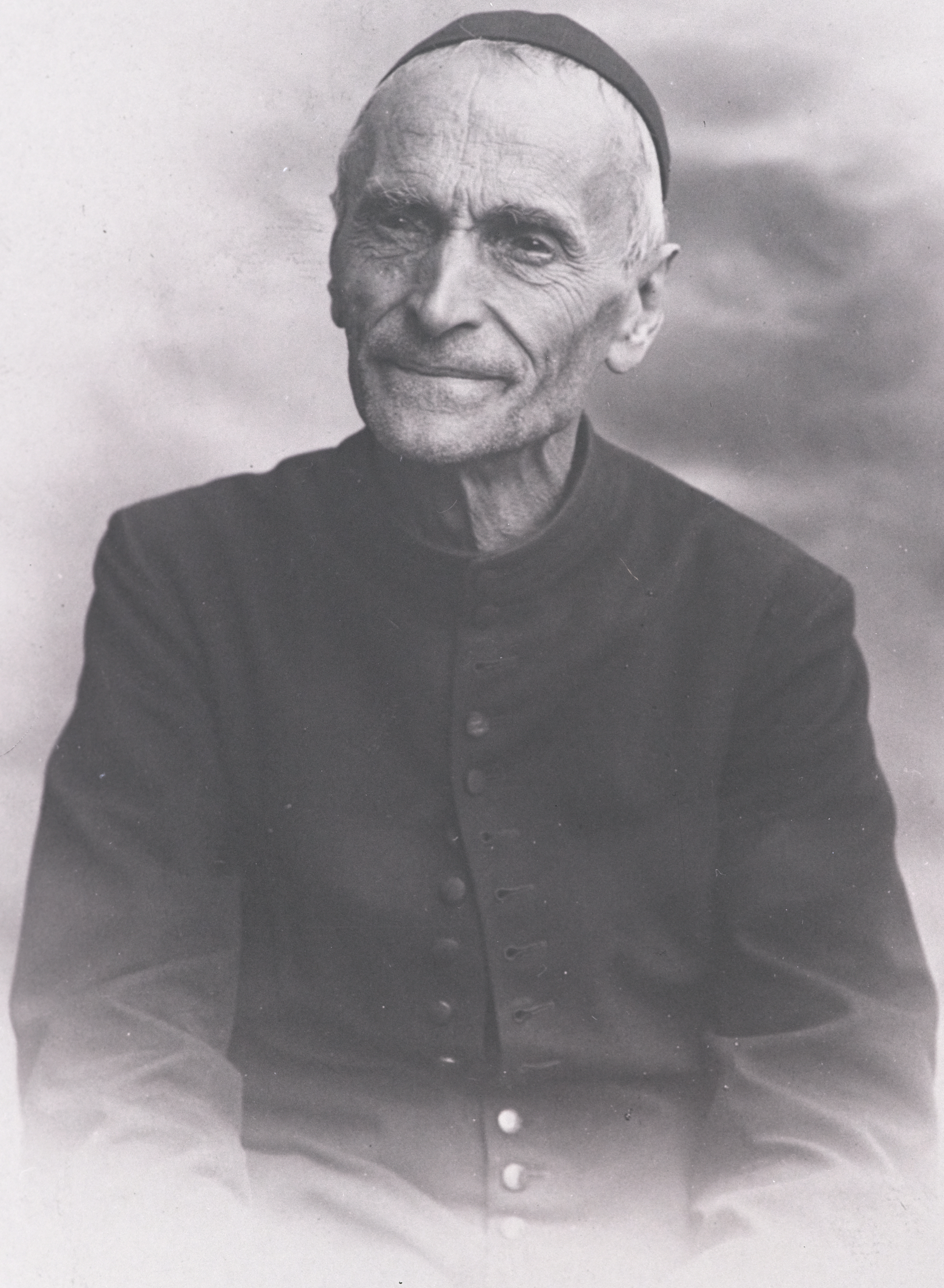

ASC
Archivio Salesiano Centrale

Inversione in positivo da negativo