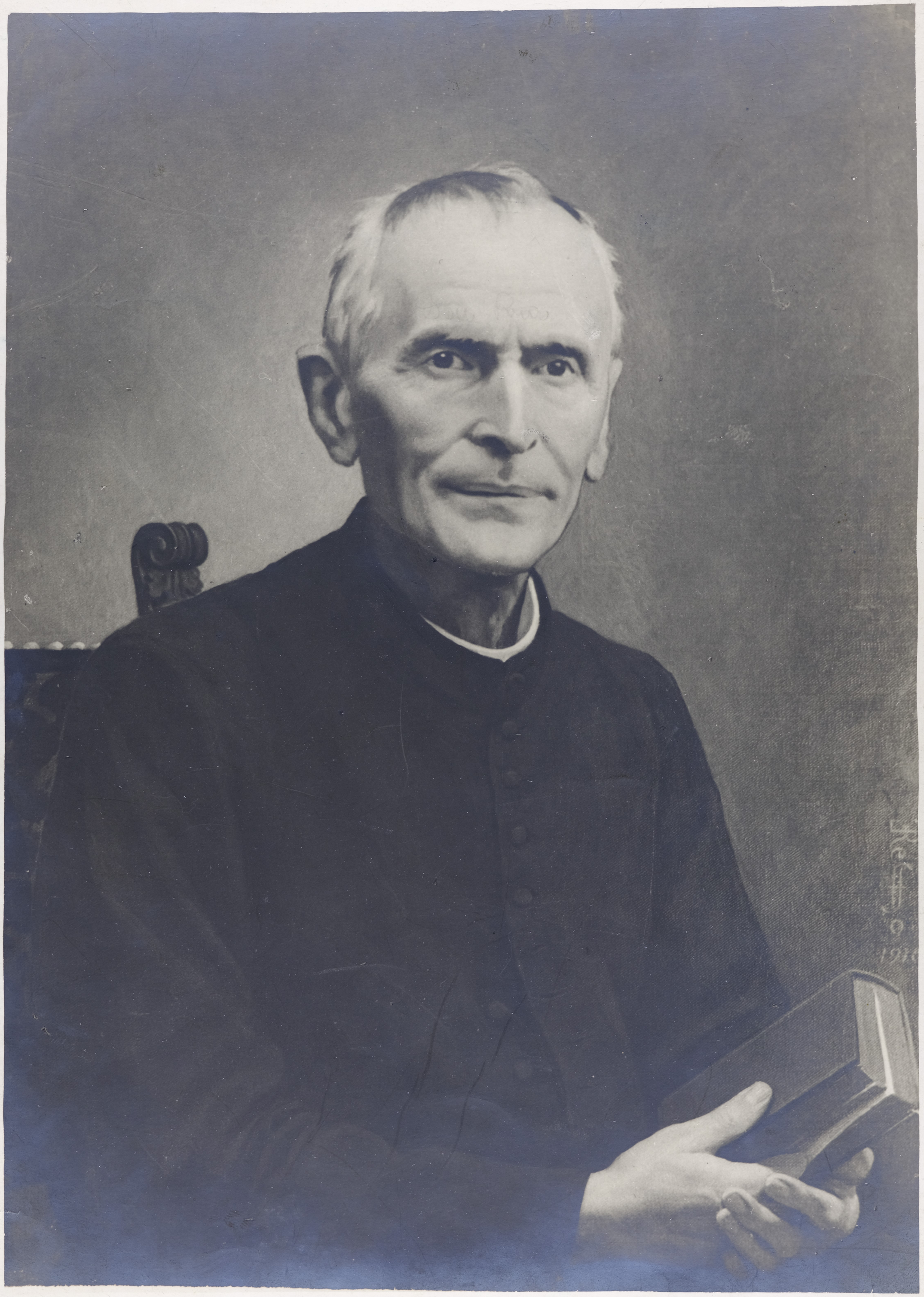

UFFICIO CENTRALE STAMPA SALESIANA
ARCHIVIO
N. 879
Classif. IV I-10
Posiz. Cart. 3
ORATORIO SALESIANO - TORINO

48

L.602: 37, 40 e 41

D. Rua

(Lastra del Sig. Colombo)

RUA DON MICHELE
RITRATTI

ARCHIVIO FOTO
ROMA - PISANA